

- NOTES:
- Contractors must check all dimensions on site. Only figured dimensions are to be worked from. Discrepancies must be reported to the Architect or Engineer before proceeding.
 - subject to site survey, confirmation of legal boundaries, site constraints & highways.
 - The Harris Group does not accept any liability for any deviation to our drawings or specification.
 - This drawing has been based on Ordnance Survey Mapping.
 - © This drawing is copyright

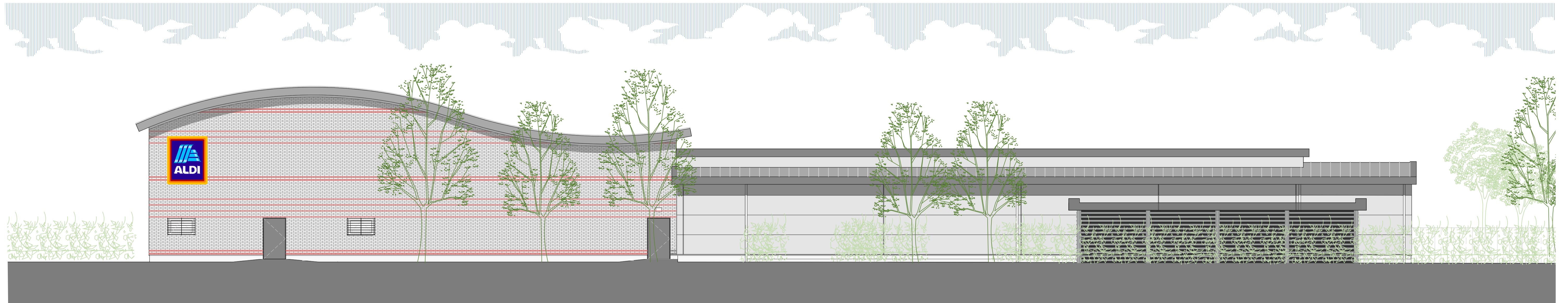

01 SOUTH EAST ELEVATION A
scale 1:100

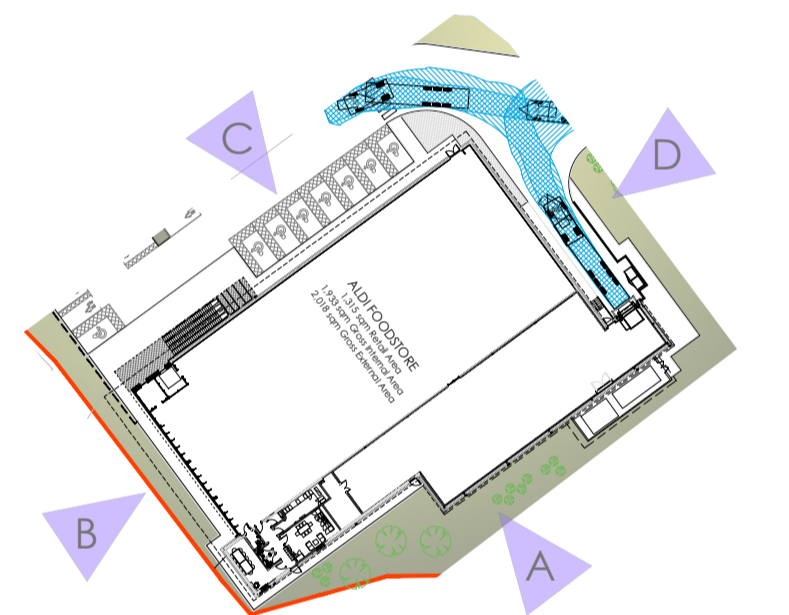

03 KEY
scale 1:1000

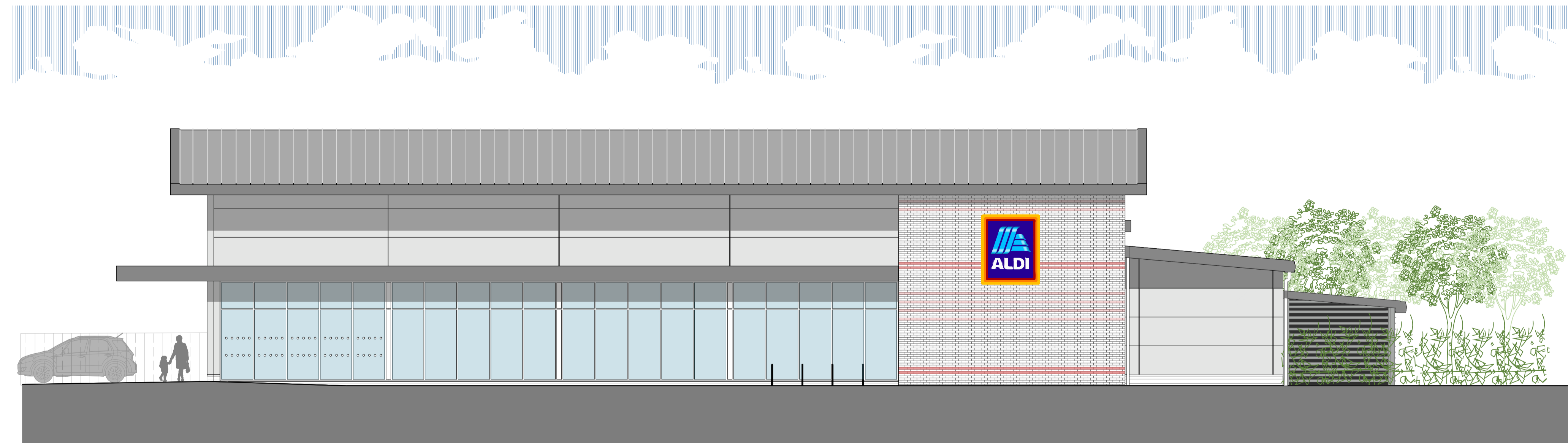

02 SOUTH WEST ELEVATION B
scale 1:100

Rev	Date	Description	Rev By	CHK'd By
B	11/09/2020	change in brick colour	ERJ	GH
A	11/09/2020	Wave roof design, with brick and cladding update	ERJ	GH



Project Title: PROPOSED ALDI FOODSTORE
NEATS COURT BUSINESS PARK
QUEENBOROUGH
SHEPPEY
ME12 3RJ

Client: ALDI STORES LIMITED - SHEPPEY

Status: PLANNING

Scale: 1:100 Drawing Size: A1

Date: 11/09/2020 Drawn By: ERJ Checked: GH

Drawing Title: PROPOSED ELEVATIONS | SE & SW

Job-Dwg No: 2435-CHE-115 Rev: B

- 2 St. Johns North, Wakefield, WF1 3GA t. 01924 291800
- Carvers Warehouse, 77 Dale Street, Manchester, M1 2HG t. 0161 238855
- The Old Rectory, 79 High Street, Newport Pagnell, MK16 8AB t. 01908 211577
- 101 London Road, Reading, RG1 5BT t. 0118 9507700
- 10 Gess Court, St Christophers Place, London, W1U 1JJ t. 0207 4091215

